

THIS INSTRUMENT WAS PREPARED BY:

JON V. NOLTING OF
CRAVEN • THOMPSON & ASSOCIATES, INC.
 ENGINEERS • PLANNERS • SURVEYORS
 3883 N.W. 53RD STREET FORT LAUDERDALE, FLORIDA 33309 (954) 738-8400
 FAX: (954) 738-8408

AUGUST 2003

01-0110

THE SLADE

A PLAT OF A PORTION OF SECTION 15, TOWNSHIP 43 SOUTH, RANGE 43 EAST, PALM BEACH COUNTY, FLORIDA TOGETHER WITH A REPLAT OF A PORTION OF LAKESIDE COURT SOUTH, AS RECORDED IN PLAT BOOK 5, PAGE 36, PALM BEACH COUNTY RECORDS, ALL BEING IN THE CITY OF WEST PALM BEACH, PALM BEACH COUNTY, FLORIDA

SHEET 2 OF 2 SHEETS

111

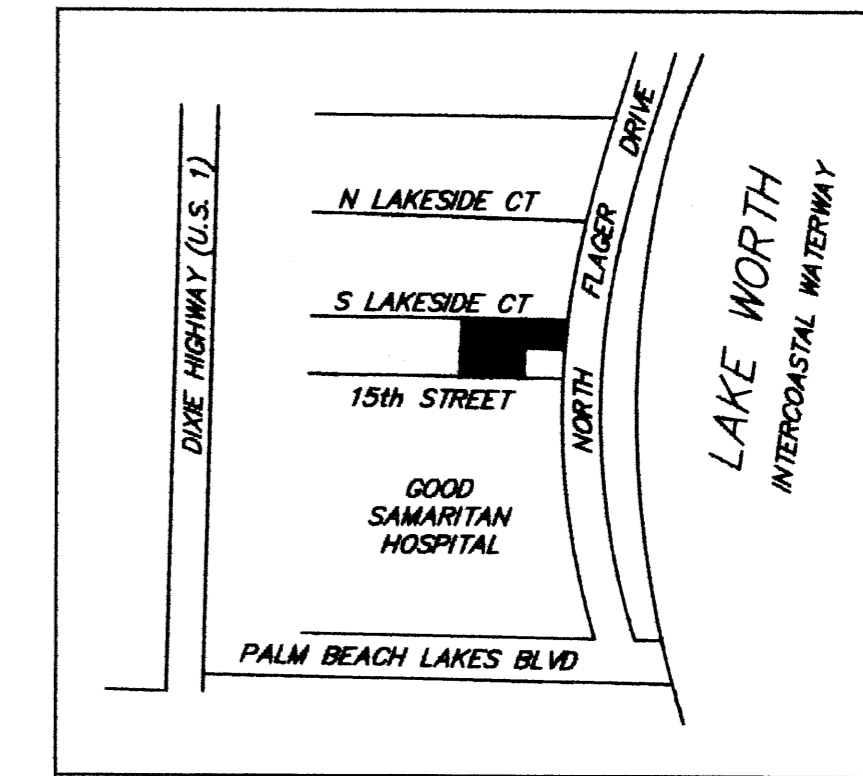

VICINITY MAP
NOT TO SCALE

STATE OF FLORIDA
 COUNTY OF PALM BEACH
 THIS PLAT WAS FILED FOR RECORD AT _____
 THIS _____ DAY OF _____, 2003
 AND DULY RECORDED IN PLAT BOOK NO. _____
 ON PAGES _____
 DOROTHY H. WILKEN,
 CLERK OF THE CIRCUIT COURT
 BY _____ DEPUTY CLERK

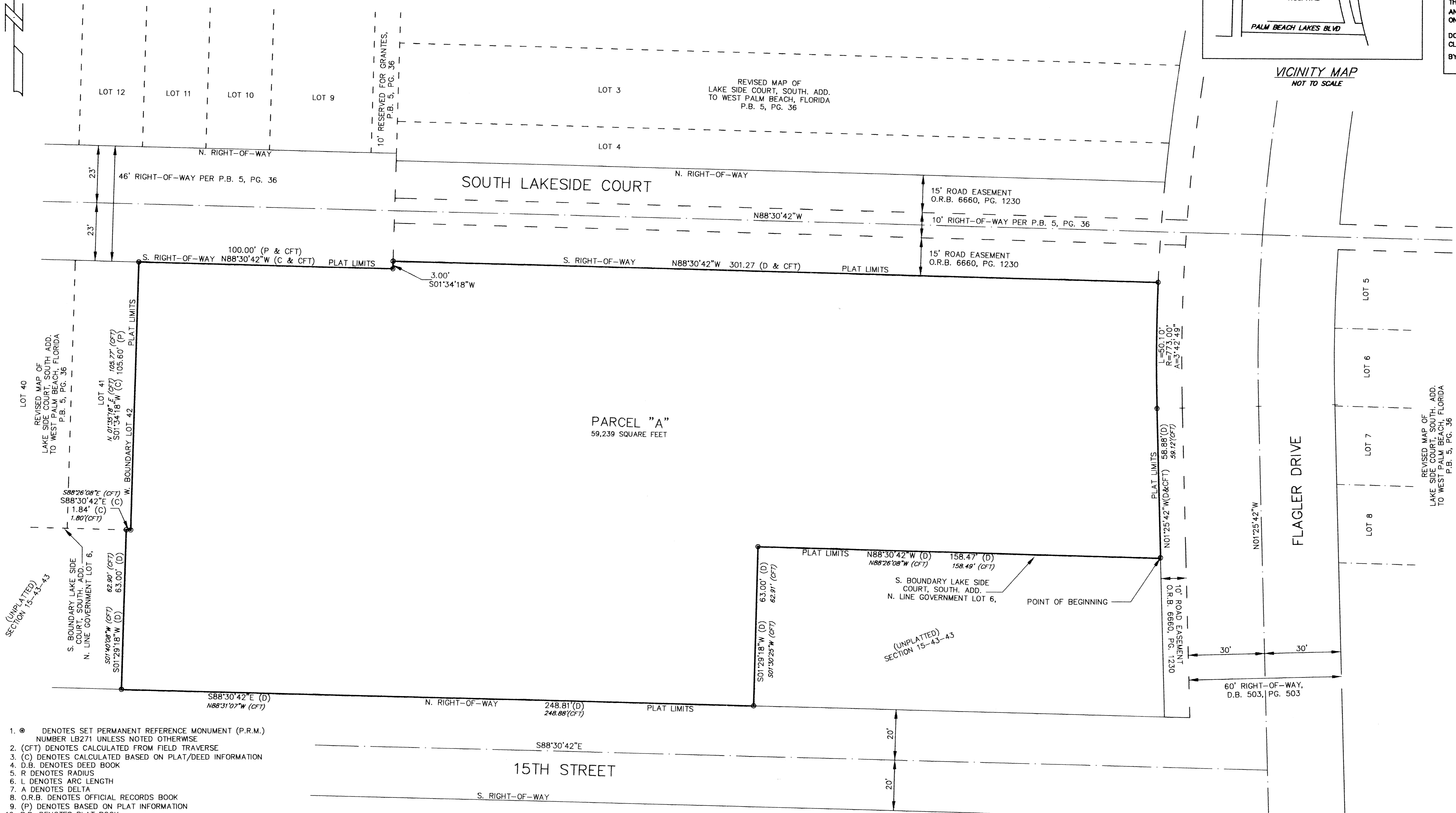
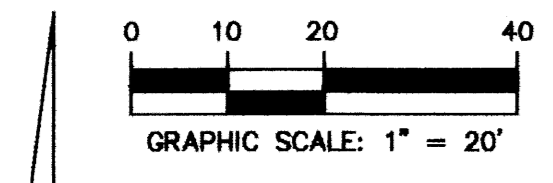

1. ● DENOTES SET PERMANENT REFERENCE MONUMENT (P.R.M.) NUMBER 1B271 UNLESS NOTED OTHERWISE
2. (CFT) DENOTES CALCULATED FROM FIELD TRAVERSE
3. (C) DENOTES CALCULATED BASED ON PLAT/DEED INFORMATION
4. D.B. DENOTES DEED BOOK
5. R DENOTES RADIUS
6. L DENOTES ARC LENGTH
7. Δ DENOTES DELTA
8. O.R.B. DENOTES OFFICIAL RECORDS BOOK
9. (P) DENOTES BASED ON PLAT INFORMATION
10. P.B. DENOTES PLAT BOOK
11. PG. DENOTES PAGE
12. (D) BASED ON DEED/DESCRIPTION INFORMATION
13. ALL THE RECORDING INFORMATION FOUND HEREON CAN BE FOUND IN THE PUBLIC RECORDS OF PALM BEACH COUNTY
14. NOTICE: THIS PLAT, AS RECORDED IN ITS GRAPHIC FORM IN THE OFFICIAL DEPICTION OF THE SUBDIVIDED LANDS DESCRIBED HEREIN AND WILL IN NO CIRCUMSTANCES BE SUPPLANTED IN AUTHORITY BY ANY OTHER GRAPHIC OR DIGITAL FORM OF THE PLAT. THERE MAY BE ADDITIONAL RESTRICTIONS THAT ARE NOT RECORDED ON THIS PLAT THAT MAY BE FOUND IN THE PUBLIC RECORDS OF THIS COUNTY.
15. THE BEARINGS REFERENCED HEREIN ARE BASED ON AN ASSUMED BEARING OF NORTH 88°30'42" WEST ALONG THE CENTERLINE OF SOUTH LAKESIDE COURT.

SECTION 15-43-43